

#15,149



Farmers Electric Cooperative

A Touchstone Energy Cooperative

301 N. Hillcrest
Sulphur Springs, TX 75482

2000 I-30 E
Greenville, TX 75402

108 W. Marble
Wylie, TX 75098

FILED FOR RECORD
at 12:05 o'clock P M
JUN 26 2018
By JENNIFER LINDENZWEIG
County Clerk, Hunt County, TX

Wednesday, June 13, 2018

Office of County Commissioners
PO BOX 1097
Greenville TX 75403

Farmers Electric Cooperative Member: Douglas Construction
Service Order Number: 1805006701

Greetings:

Farmers Electric Cooperative, Inc. is requesting permission to construct electrical power distribution facilities across Ranchwood Dr which is located, near CR 3315 in Hunt County, Texas.

Site location map and construction sketches are enclosed. The construction sketch details the proposed work. All road crossings will have a minimum vertical clearance of 22 feet.

If you have any questions, please contact me at any time.

Sincerely,

Griffin Trommer
Project Coordinator

gtrommer@farmerselectric.coop
Phone 903-513-9152

Submitted by Damaris Rivera
Field Engineering Coordinator

Enclosures

County Approval Section:

Approved: _____ Denied: _____

Authorized Signature: *Griffin Trommer*

Date: 6-26-2018

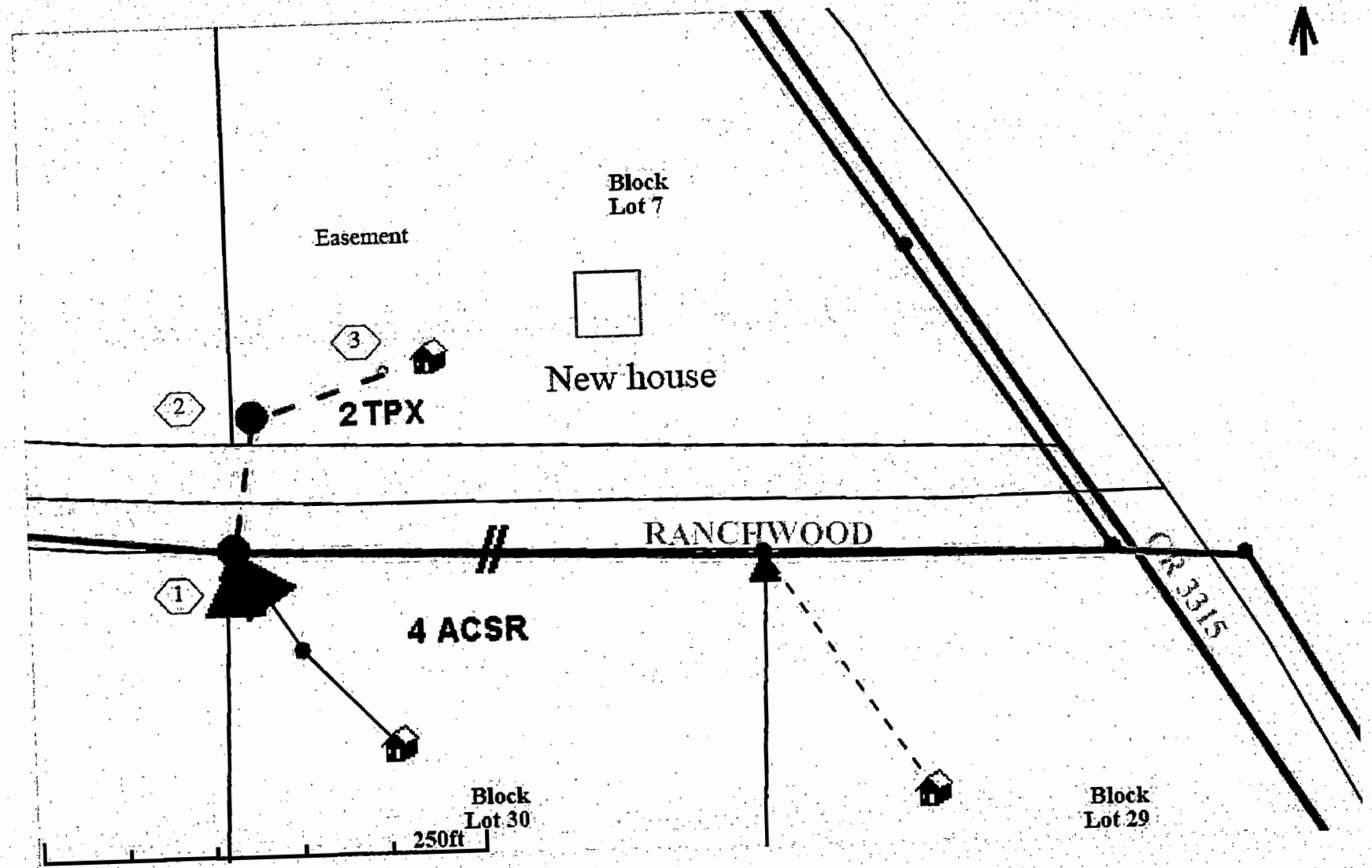

Block Lot 7

Easement

New house

2 TPX

RANCHWOOD

4 ACSR

CR 3315

Block Lot 30

Block Lot 29

250ft

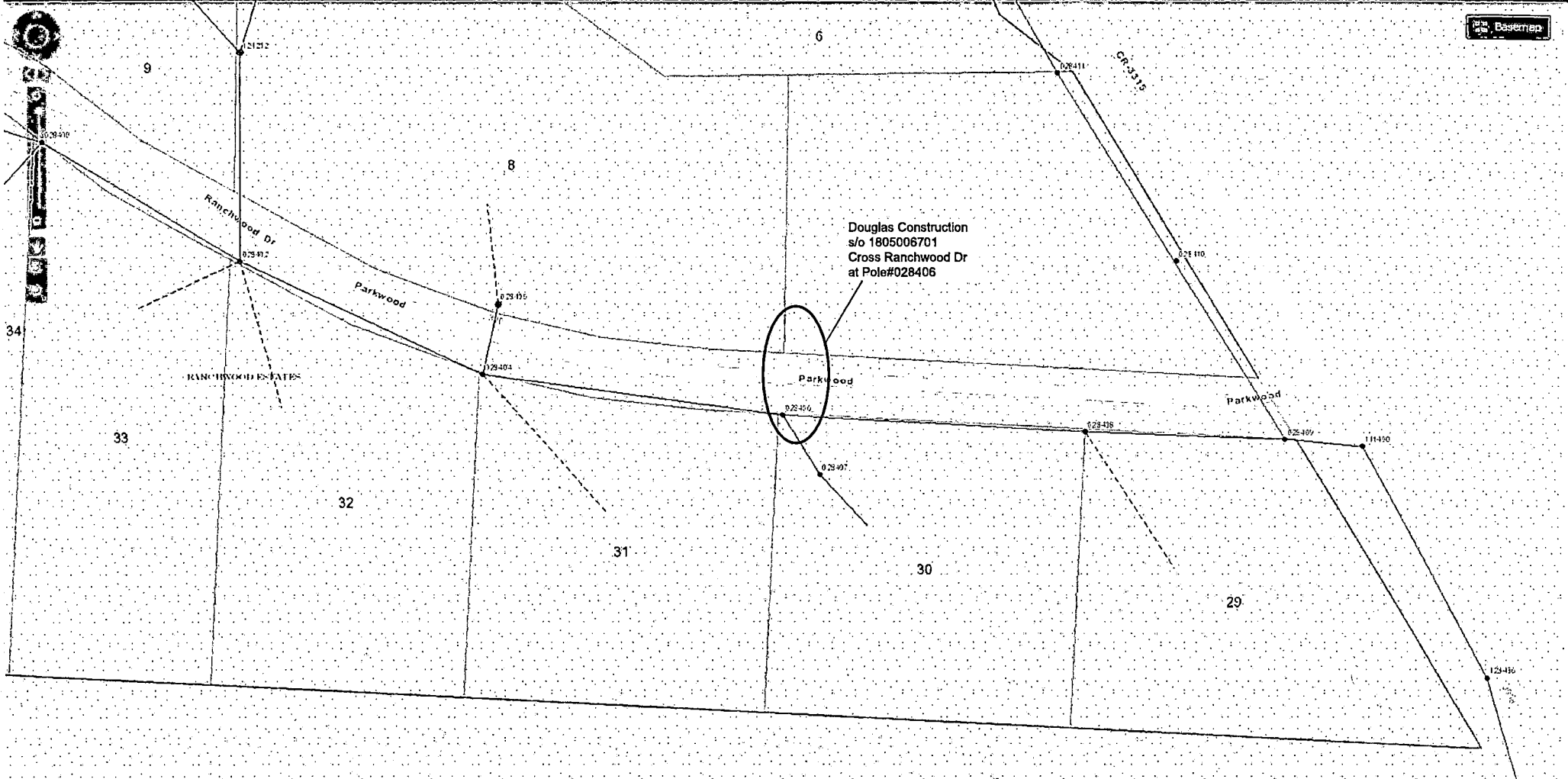

Douglas Construction
s/o 1805006701
Cross Ranchwood Dr
at Pole#028406

RANCHWOOD ESTATES

Ranchwood Dr

Parkwood

Parkwood

Parkwood

9

6

8

34

33

32

31

30

29

028412

028417

028405

028404

028406

028407

028411

CR-3315

028410

028408

028409

111450

129436